

Walker Veterinary Hospital

Melanie S. Walker, D.V.M.

38111 US 290

Waller, TX 77484

Telephone (936)931-2244

www.walkervethospital.com



FLEA ALLERGY IN CATS

What are allergies, and how do they affect cats?

One of the most common conditions affecting cats is allergic dermatitis or skin allergies. In the allergic state, the cat's immune system "overreacts" to foreign substances called *allergens* or *antigens*. These overreactions are manifested in several ways. The most common is itching of the skin, either localized in one area or generalized itching all over the cat. Another manifestation involves the respiratory system and may result in coughing, sneezing, and wheezing. Sometimes, there may be an associated nasal or ocular (eye) discharge. The third manifestation involves the digestive system, resulting in vomiting or diarrhea. The specific response that occurs is related to the type of allergy present.

Does that mean that there are several types of allergies?

There are five known types of allergies in the cat: contact, flea, food, bacterial, and inhalant. Each of these has some common expressions in cats, and each has some unique features.

What is meant by the term "flea allergy"?

In spite of common belief, a normal cat experiences only minor skin irritation in response to flea bites. Even in the presence of dozens of fleas, there will be very little itching. On the other hand, the cat with flea allergies has a severe, reaction to flea bites. This occurs because the cat develops an allergic response to the flea's saliva. When the cat is bitten, flea saliva is deposited in the skin. Just one bite causes intense itching.

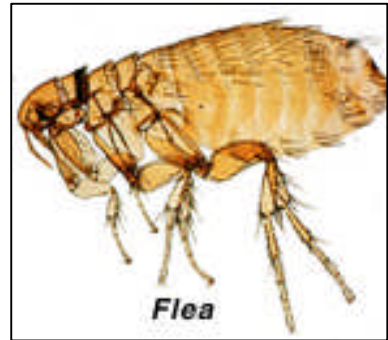

What does this reaction do to the cat?

The cat's response to the intense itching is to chew, lick, or scratch. This causes hair loss and can lead to open sores or scabs on the skin, allowing a secondary bacterial infection to begin. The area most commonly involved is over the rump, just in front of the tail. This is probably because fleas find this part of the cat more desirable. Many flea-allergic cats also chew or lick the hair off of their legs. Itching and hair loss around the tail base, neck and head should be considered suspicious for flea allergy dermatitis.

What is the treatment for flea allergy dermatitis?

The most important treatment for flea allergy is to control and prevent flea bites. Strict flea control is the backbone of successful treatment. There are many products available for flea control, and many work in entirely different manners. In some cases, multiple products may be

We have dispensed oral steroid tablets. Prednisone is most commonly used. The specific drug being dispensed for your cat is labeled on the bottle. Give ____ of the ____ mg tablets every other day for three doses (six days), then ____ tablets every other day for three more doses (six more days). Continue this tapering dose (_____) until the first signs of itching recur. At that time, go back to the next higher level and report that level to us (so we can be sure it is a safe level).

Stop giving the tablets every four to six months to see if there are periods of the year when they are not necessary. If the itching returns, begin immediately at the maintenance dose. If that does not stop the itching, increase the dosage slightly (to a maximum of ____ tablets) for a few doses, then return to the lower dose. Report any increase in water consumption to us at once. (This may occur at the initial dose but should stop on the maintenance dose.)

Flea control is very important and should include treating the cat and its environment. The following products are recommended for your situation:

Bear in mind that flea allergy often accompanies other types of allergy, especially inhalant allergy. If your cat itches when fleas have been eliminated, notify us of that so that we can modify the treatment approach.

Your cat has a bacterial skin infection secondary to its flea allergy. The following are recommended:

Antibiotics are to be used for the next ____ days. If the infection is not gone by the time the medication is completed, call for a refill or for a change in medication.

The medicated shampoo, _____, is to be used every ____ days. Allow the shampoo to stay in the fur for ten minutes before thoroughly rinsing the cat.

The topical medication, _____, is to be used ____ times daily for _____ days.

*This client information sheet is based on material written by Ernest Ward, DVM
© Copyright 2005 Lifelearn Inc. Used with permission under license. February 20, 2009*